

CALIFORNIA ASSOCIATION FOR BILINGUAL EDUCATION

cabe50th2025
ANNIVERSARY

Honoring our Past, Embracing Our Future: 50 Years of Bilingual Advocacy & Excellence

MEMBERSHIP MTG GENERAL SESSION

March 29, 2025
8:00 a.m. – 8:45 a.m.

La Marinera (Peru)



Jasmine (Jazz) Matias

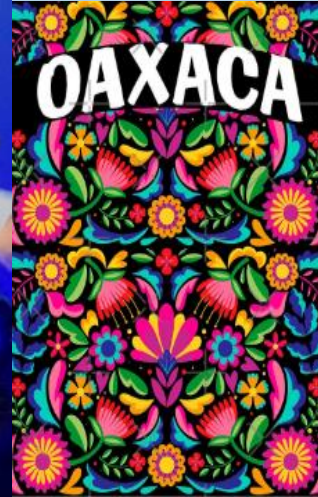



willkommen Sveiki atvyke Mire se vini
valkomna witamy ngiyanemukela benvenuti
Khushamdeed SELAMAT DATANG hoşgeldiniz
dobrodosli welkom udvozlom Haere mai
aayuboovan Chao mung tervetuloa karibua
aaniin

WELCOME

Soo dhowow bienvenue
Marhaba miawezon **Bine ati venit** Swagata
Tonga soa zupinje z te videtite paduka
eguahe pora BIENVENIDO
svāgata **karibuni** **Xush kelibiz** vekomo
node Maligayang pagdating
mikouabo Tere tulemast Mishto-avilian tu vitejte
laipni ludzam Bem-vindos Khair Raghly
ekabo failte benvenguts mauya
Murakaza neza Kenang ka kgotso



LEADERS OF CIBE



Sandra Anderson
1988-92



Dr. Mario Castaneda
1988-91



Dr. Barbara Carrillo
1992-94



**Dr. Anaida
Colen-Muñiz**
2000-2001



Dr. María Quezada
2001-12



Jan Gustafson-Corea
2012-23



Dr. Edgar Lampkin
2023-Present





**Dr. Edgar
Lampkin**

CABE CEO

WELCOME



cabe502025

cabe502025





**Dr. Raul
Maldonado**

**CABE
President**

WELCOME



cabe502025

cabe502025





cabe50 2025

cabe50 2025

**Dr. Elena
Esquer**
CABE
Vice-President



WELCOME



CABE BOARD



Dr. Raúl Maldonado
President



Dr. Karling Aguilera-Fort
President-Elect



Dr. María Elena Díez Esquer
Vice President



Maryanna Lee
Director of Parent Relations



Dr. Leticia Ramírez
Director of Secondary & IHL Affairs



Dr. Annie BichLoan Duong
Region I Representative



Martha Padilla Chavarria
Region II Representative



Dr. Bárbara Flores
Director of Financial Affairs



Mary Helen Ybarra
Director of State / Legislative Affairs



Marissa Lazo-Necco
Director of Community Affairs



Rosa Armstrong
Director of Paraprofessional Affairs



Manuel Colón
Region III Representative



Angélica Hurtado
Region IV Representative



Dr. Sarah Zepeda
Region V Representative



Mary T. Hernández
Legal Counsel



CABE STAFF

COORDINATING COUNCIL MEMBERS



Dr. Edgar Lampkin
Chief Executive Officer



Maria Villa
Deputy Director



Delma Chwilinski-Sheridan
Director, Programs & Events



Dr. David Calvo
Director, Development



Rubi Flores
Director, Professional Learning Services



Joshua Jauregui
Director, Administrative Systems



Aida Madison
Executive Assistant



Laurie Miles
Communications Manager



Norma Rocha
Director, Information Technology & Creative Design

TEAM MEMBERS



Tiffany Adame Huante
Administrative Assistant, PLS



Dr. Alejandra Arce
Professional Learning Specialist



Charles Bacon
Legislative Policy Coordinator



Jennifer Baker
Legislative Advocate



Yazmin Bastida
Family & Community Engagement Specialist



Anya Bobadilla
Professional Learning Specialist



Evelyn Briseño
Membership Coordinator



Larrie Carlos
Senior Creative Development & Support Specialist



Dr. Lucero Chavez
Professional Learning Specialist



Yvette Chong-Coontz
Accounting & Financial Management Consultant



Celina Corona
General Operations Assistant



Veronica Cortez
Professional Learning Specialist



Marissa De Jesús Thomei
Professional Learning Specialist



Laura Diaz
Coordinator, Family & Community Engagement



Esmeralda Espericueta
Professional Learning Specialist



Roxanna Espinoza
Registration & Accounts Receivable Assistant



Sally Fox
Educational Policy Analyst



Adriana Franco-Aguirre
Programs & Events Specialist



Brenda Froya
Family & Community Engagement Specialist



Felicity Fu
Development Intern



CABE STAFF



Irma Gallegos
Registration Co-Coordinator



Andrea González
Administrative Assistant, PLS



Jan Gustafson-Corea
Senior Consultant



Gracie Gutierrez
Professional Learning Specialist



Gloria Inzunza-Franco
Education Consultant



Sara Kennedy
Professional Learning Specialist



María Larios-Horton
Professional Learning Specialist



Christina Leyva
Professional Learning Specialist

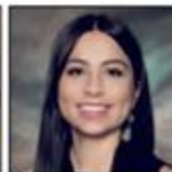

Denise Lizárraga
Professional Learning Specialist



Dr. Nathalie Longrée-Guevarra
Professional Learning Specialist



Holly Luc
Office Assistant, Programs & Events



María Manriquez
Family & Community Engagement Specialist



Laura Márquez-Choiselat
Professional Learning Specialist



Marga Marshall
Professional Learning Specialist



Imelda Martin
Family & Community Engagement Specialist



Centeoti Merino Ávila
Family & Community Engagement Specialist

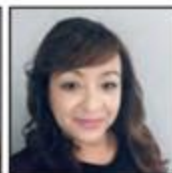

María Mojica
Family & Community Engagement Specialist



Natalia Morales
ITCD Intern



Dr. Margarita Mosqueda
Assistant Director, Family & Community Engagement



Ruth Navarrete
Administrative Systems Specialist



Amanda Vanessa Noriega
Assistant Director, Professional Learning Specialist



Fredric Noriega
Professional Learning Specialist



Eloisa Núñez
Operations Coordinator, Administrative Services, HR & FACE



Natalie Núñez
Professional Learning Specialist



Dr. Adeli Ynostroza Ochoa
Professional Learning Specialist



Elizabeth Orozco
Coordinator, Family & Community Engagement



Dalia Padilla
Family & Community Engagement Specialist



Gricelda Pérez
Family & Community Engagement Specialist & International Partner Liaison



Karmina Ramírez
Creative Multimedia & Support Specialist



Alexandria Ramos
Programs & Events Support Specialist



CABE STAFF



Gabriela Renteria
Professional Learning Specialist



Vanessa Ruiz
Assistant Director, Programs
& Events



Elizabeth Samaniego
Registration Co-Coordinator



Michelle Silva
Professional Learning Specialist



Verónica Tafoya
Family & Community
Engagement Specialist



Irán Tovar
Professional Learning Specialist



Karen Umeres
Lead Administrative Assistant,
Family & Community Engagement



América Uriarte
Family & Community
Engagement Specialist



María Valencia
Coordinator, Family & Community
Engagement



Cynthia Vásquez-Petitt
Senior Program Advisor



Martha Vidal
Senior Creative Design &
Support Specialist



Dr. Bernadette P. Zermeno
Professional Learning Specialist



Yiyuan (Tiffany) Zhang
Professional Learning Specialist



Martha Zaragoza-Díaz
Senior Advisor





California Association for Bilingual Education

Statewide Regions

Region I

- (07) SALSA (Sacramento)
- (08) META (Patterson)
- (13) San Joaquin (Stockton)
- (23) SFABE (San Francisco)
- (76) Yolo/Woodland

Region II

- (02) Tri-KABE (Bakersfield)
- (25) MCDL (Madera County Dual Language)
- (41) Fresno Madera
- (66) Pájaro Valley (Watsonville)
- (95) Eastern Sierra (Bishop)

Region V

- (09) Santa Barbara County
- (48) Ventura (Oxnard)
- (58) Antelope Valley Hi-Desert (Palmdale)

Region III

- (03) Pepperdine (Los Angeles)
- (28) CABE Mandarin (West Los Angeles)
- (40) Whittier
- (57) CABE Vietnamese (Westminster)
- (62) AHELB (Long Beach)
- (73) North Orange County
- (74) CABE Korean (Orange County)

Region IV

- (06) Riverside
- (36) Coachella CABE
- (53) SBCCC (San Bernardino County)
- (65) San Diego South County
- (91) CABE del Desierto (Palm Springs)
- (84) Calexico

CABE CHAPTERS

For Membership Information Visit the CABE Chapter & Membership Booth

Become a member today!

membership@gocabe.org

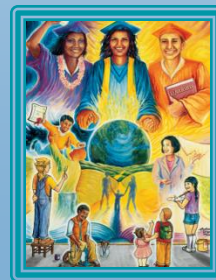
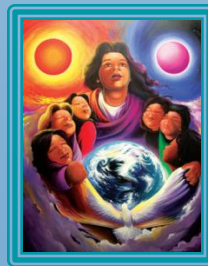

cabe 50 2025



MEMBERSHIP DRIVE

**CABE
CHAPTER OF
THE YEAR!**

**CHAPTER
84
CALEXICO**



CONTRATULATIONS!!!

cabe502025

cabe502025





CABE's Financial Report



2024-2025

CONFERENCES

- CABE 2024
- Bakersfield Regional
- Monterey Regional
- Sacramento Regional
- Riverside Regional
- Racial Equity
- MEDLI

PLS SERVICES

- ELD PD
- DLI PD
- Early Childhood PD (MAOF)
- MEDLI

FACE SERVICES

- CEI (2.0)
- PI2 Parent Trainings (FACE)
- Plazas Comunitarias
- Translation/Interpreting

OTHER SERVICES

- Membership Dues
- Restructured
- Oaxaca Conference

FOUNDATIONS

- SOBRATO
- SILVERGIVING

GRANTS

- PROMESA
- CEI (2.0)
- IME

2024-25 - (\$11,416K)

DIVERSIFIED REVENUE SOURCES

CONFERENCES

Annual: \$5,328K
Regionals: \$338K

PLS - CONTRACTS & SERVICES

PD Sites: \$2,954K
PD Invit'l: \$150K
MEDLI: \$400K

FACE CONTRACTS & SERVICES

MLS: \$20K
FACE: \$720K
Plaza Com: \$37K

MEMBERSHIP/ OTHERS

Membership: \$80K
Others: \$181K

FOUNDATIONS

Sobrato: \$300K

GRANTS

PROMESA: \$638K
CEI (2.0): \$250K
IME: \$4.2K

Statements of Activities (Summary)
 (in thousand)
 2025 vs. 2024

	<u>Dec. '24</u>	<u>Dec. '23</u>	<u>Variance</u>	<u>%</u>
Revenue	2,556	2,685	(130)	-5%
Expense	4,194	3,295	899	27%
Net Income	<u>(1,638)</u>	<u>(610)</u>	<u>(1,028)</u>	<u>63%</u>
Net assets at beginning of year	3,940	4,358	(418)	-10%
Net assets at end of year	<u>2,302</u>	<u>3,748</u>	<u>(1,446)</u>	<u>-39%</u>



Expense FY21 to FY25

As of December 31, 2024

	6-act & 6-frst	ACTUAL			
	FY25	FY24	FY23	FY22	FY21
Salary	4,683	4,247	3,170	2,595	2,210
Benefits	1,139	730	636	543	349
Direct Costs	4,761	4,073	4,989	3,113	2,259
Total	10,582	9,050	8,795	6,252	4,818
Change	1,533	255	2,543	1,434	



CABE CHAPTER



- I

QUESTIONS & ANSWERS

MAOF Scholarship Awards

Congrats!



Jasmine (Jaz) Carias Matias

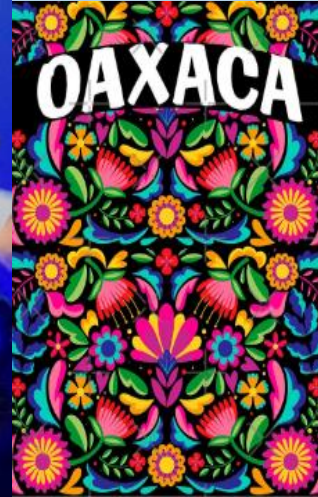

Closing

